

GALLONS	F. END	5' SECT.	4' SECT.	M. END	LENGTH O.D.	GALLONS	F. END	5' SECT.	4' SECT.	M. END	LENGTH O.D.
10,000	1	1	1	1	19'-10"	26,000	1	8	0	1	50'-10"
11,000	1	0	3	1	22'-10"	27,000	1	6	3	1	52'-10"
12,000	1	2	1	1	24'-10"	28,000	1	9	0	1	55'-10"
13,000	1	0	4	1	26'-10"	29,000	1	6	4	1	56'-10"
14,000	1	1	3	1	28'-10"	30,000	1	8	2	1	58'-10"
15,000	1	4	0	1	30'-10"	31,000	1	10	0	1	60'-10"
16,000	1	1	4	1	31'-10"	32,000	1	8	3	1	62'-10"
17,000	1	3	2	1	33'-10"	33,000	1	10	1	1	64'-10"
18,000	1	5	0	1	35'-10"	34,000	1	8	4	1	66'-10"
19,000	1	3	3	1	37'-10"	35,000	1	10	2	1	68'-10"
20,000	1	5	1	1	39'-10"	36,000	1	12	0	1	70'-10"
21,000	1	3	4	1	41'-10"	37,000	1	10	3	1	72'-10"
22,000	1	5	2	1	43'-10"	38,000	1	12	1	1	74'-10"
23,000	1	7	0	1	45'-10"	39,000	1	10	4	1	76'-10"
24,000	1	5	3	1	47'-10"	40,000	1	12	2	1	78'-10"
25,000	1	7	1	1	49'-10"						



SCITUATE RAY PRECAST  
 120 CLAY PIT ROAD  
 MARSHFIELD, MA 02050  
 PHONE # 1-800-440-0009  
 FAX # 781-837-4320

CONTRACTOR:		JOB NAME:
DATE:	DRAWING: ST-__KTT-20	DRAWING BY: C. J. SCOTT
10,000 GALLON TO 40,000 GALLON H-20 TANK		

**DESIGN NOTES:**

1. CONCRETE 5,000 PSI @ 28 DAYS
2. REINFORCING ASTM A-615 GRADE  
60 #5 REBAR 12" O.C.B.W. OR EQUAL
3. STRUCTURE DESIGNED FOR H-20 LOADING  
WITH 18" TO 5' OF COVER
4. SEE CONDITIONS SHEET FOR PROPER SITE PREPARATION

	END WALL	LINEAR FT
WEIGHT	10,300 lbs.	3,800 lbs.
VOLUME		525 gal.

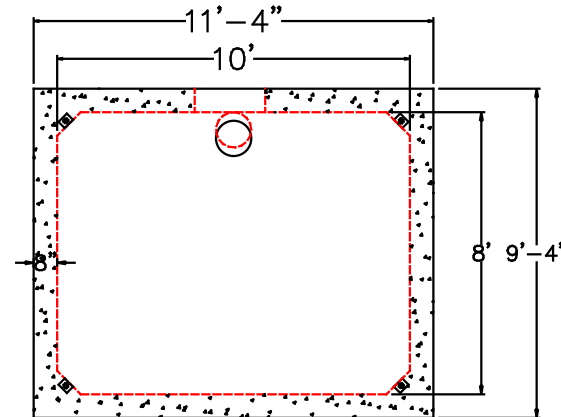
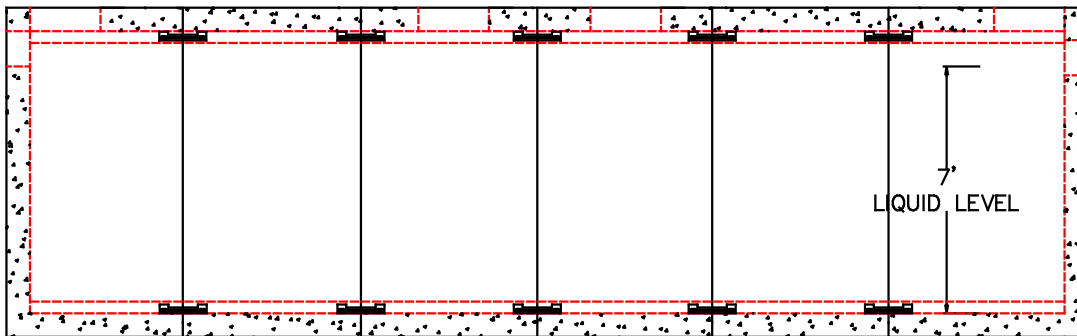
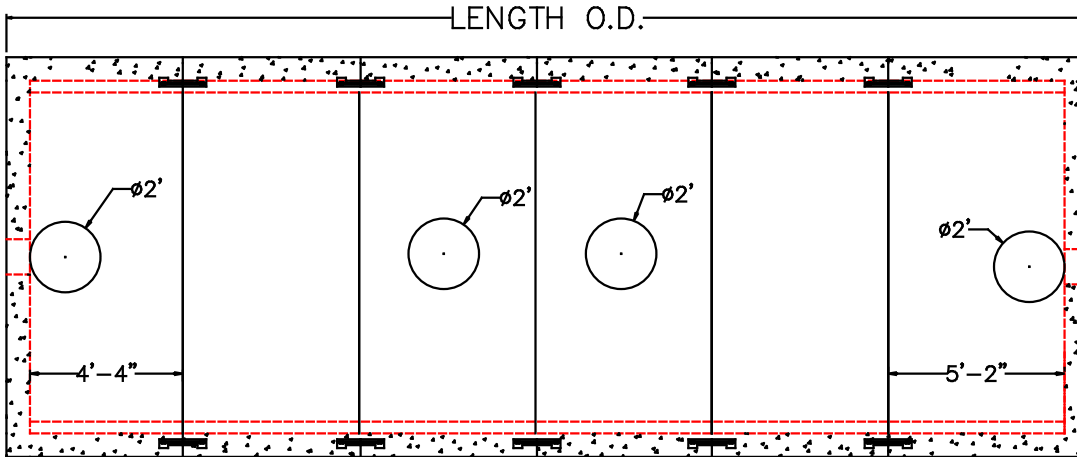

APPROVED FOR PRODUCTION BY \_\_\_\_\_ DATE \_\_\_\_\_